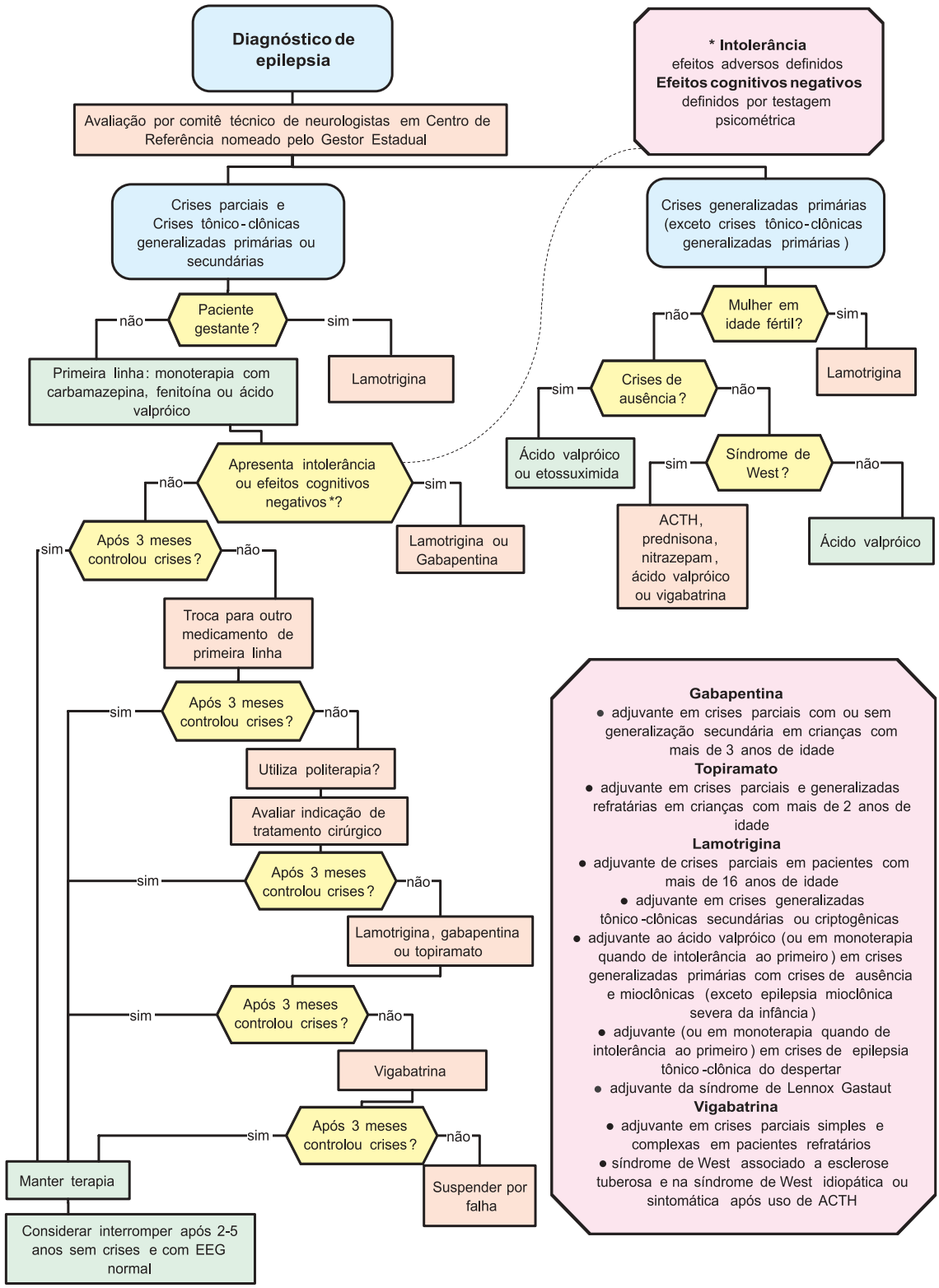Fluxograma de Tratamento da Epilepsia Refratária
Gabapentina, Topiramato, Lamotrigina e Vigabatrina