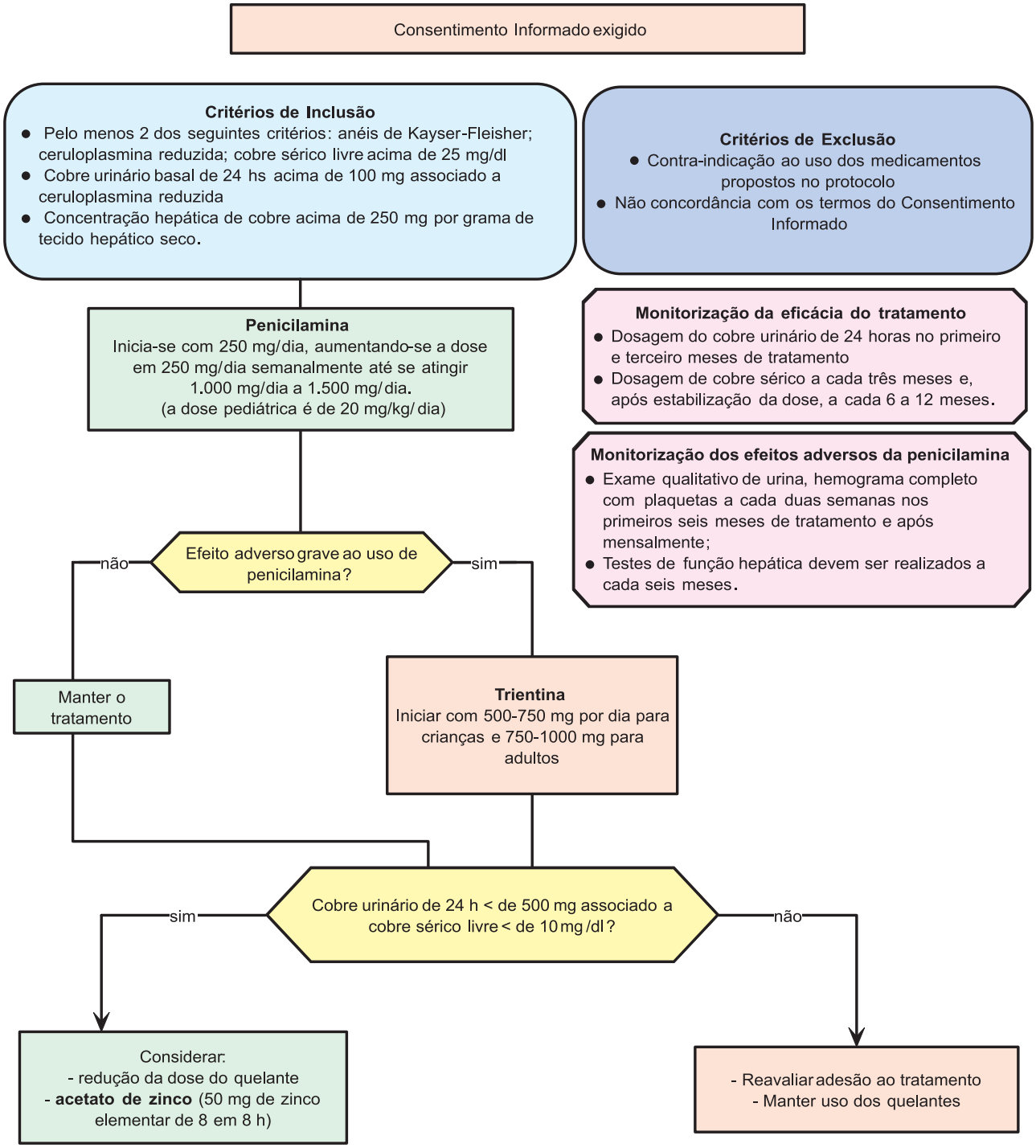Fluxograma de Tratamento da Doença de Wilson
Penicilamina, Trientina e Acetato de Zinco